

hero[®]

BY SCHOOLMINT

Creating Student Accounts

Simple Authentication

STEP 1

Visit

<https://access.heropowered.com>

Select *“Student”*

hero
BY SCHOOLMINT

What type of hero are you?

School

Manage your school and all of its students — for teachers, administrators and staff.

Parent

Access to your student's behavior activity, schedule, and communicate with their school.

Student

Allows you to see your points, behavior activity, school schedule, upcoming events, and awards.

Select
“CREATE AN ACCOUNT”

hero
BY SCHOOLMINT

ENTER USERNAME

ENTER PASSWORD

LOGIN

Forgot your password?

 **Hero Student Access**

The Hero Student Portal lets you to see your points, behavior activity, school schedule, upcoming events, and awards. Login if you have an account, otherwise create a new one.

CREATE AN ACCOUNT

STEP 3

Enter an email address that will become your username.

We recommend using your school email address.

Be careful that your email address is typed correctly!

STEP 1 ● ●

Create a new Hero Account

Start by entering the email address you use at school and then select a password that you will remember. Already have an account? [Login here.](#)

178711@student.pisd.org ?

Password ?

Confirm Pass ?

CREATE USER

Check for spelling errors!

STEP 4

Enter a password you will use to log in each time.

Make sure you choose a password you will remember, or check with your teacher for further instructions.

Confirm your password.

Select
“CREATE USER”

STEP 1 ● ●

Create a new Hero Account

Start by entering the email address you use at school and then select a password that you will remember. Already have an account? [Login here.](#)

178711@student.pisd.org ?

..... ?

..... ?

Make sure the passwords match and it's a password you can remember!

CREATE USER ←

STEP 5

“Close” the
Congratulations Message.

Select
“Add Student”

STEP 6

*Because you will be using
Simple Authentication –
ID #, Last Name, and Date
of Birth...*

Select
"NO"

Did your school provide you with a secure key
to access Hero?

YES NO DON'T KNOW

Type in your Student ID
Number.

Add Student

Type in your Date of Birth just as it appears in Hero.

Your teacher may need to give your further instructions.

Add Student

STEP 9

Type in your Last Name just as it appears in Hero, or on your schedule.

Your teacher may need to give your further instructions.

Select
“ADD STUDENT”

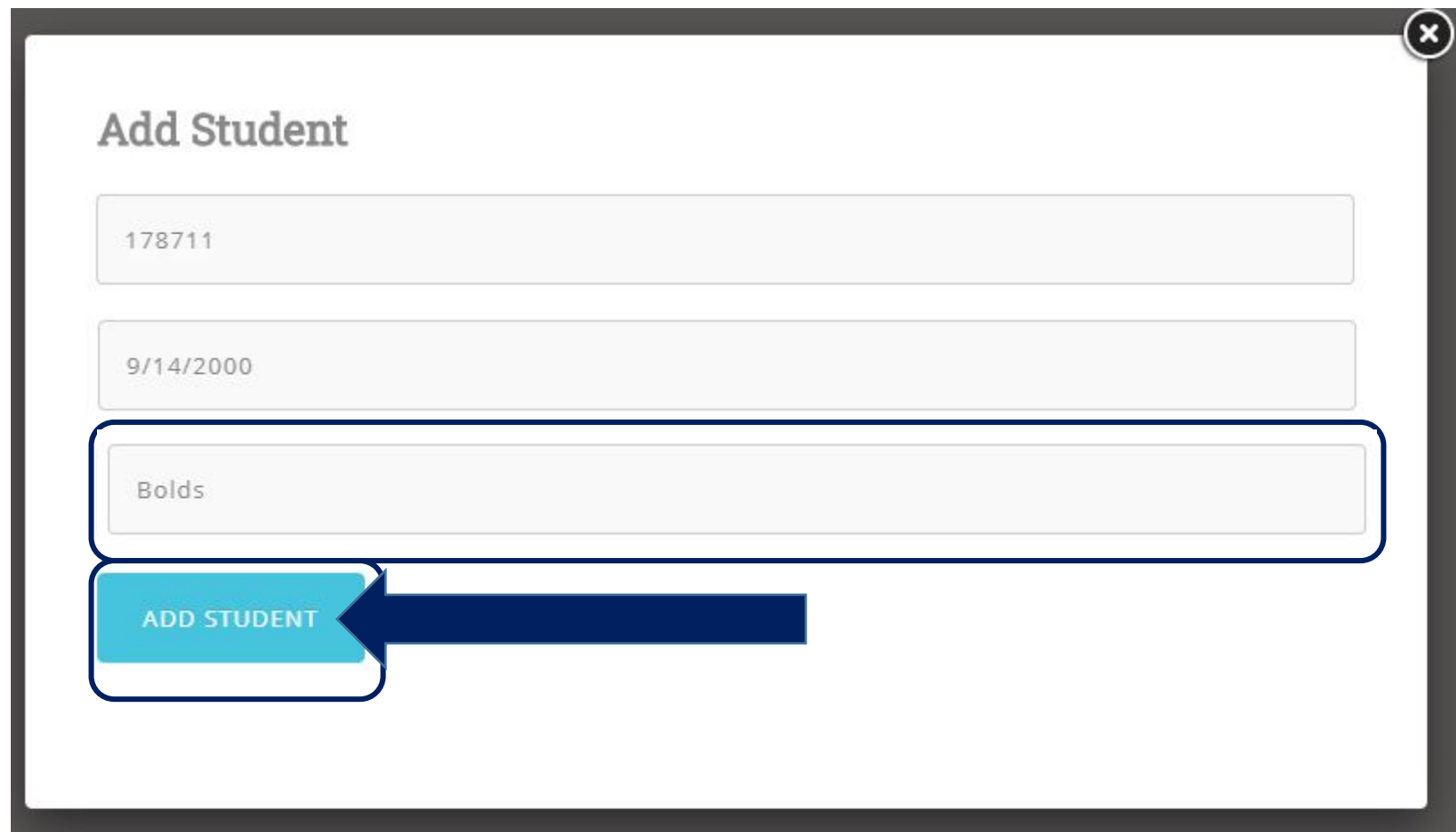

Add Student

STEP 10

Access Your Hero Information!

It's possible that the system will log out automatically and force you to log back in with your newly created credentials!

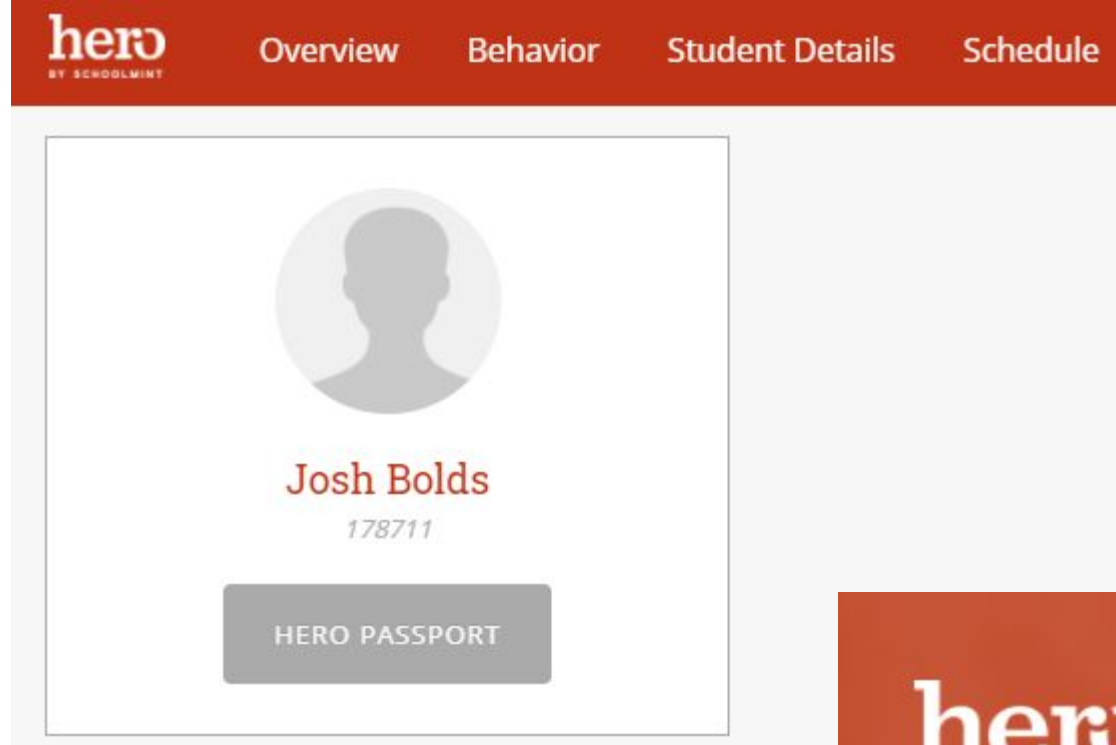

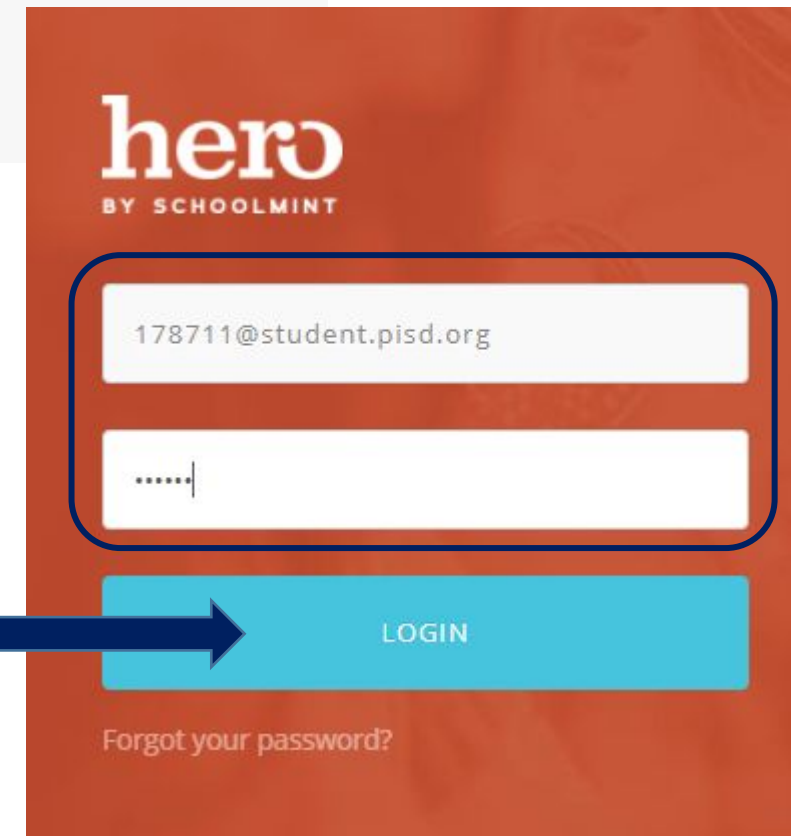

STEP 11

Download the Hero App on your mobile device!

Search "Hero by Schoolmint" in your App Store.

STEP 12

Log in to the Hero app with your newly created credentials.

View your Hero information!

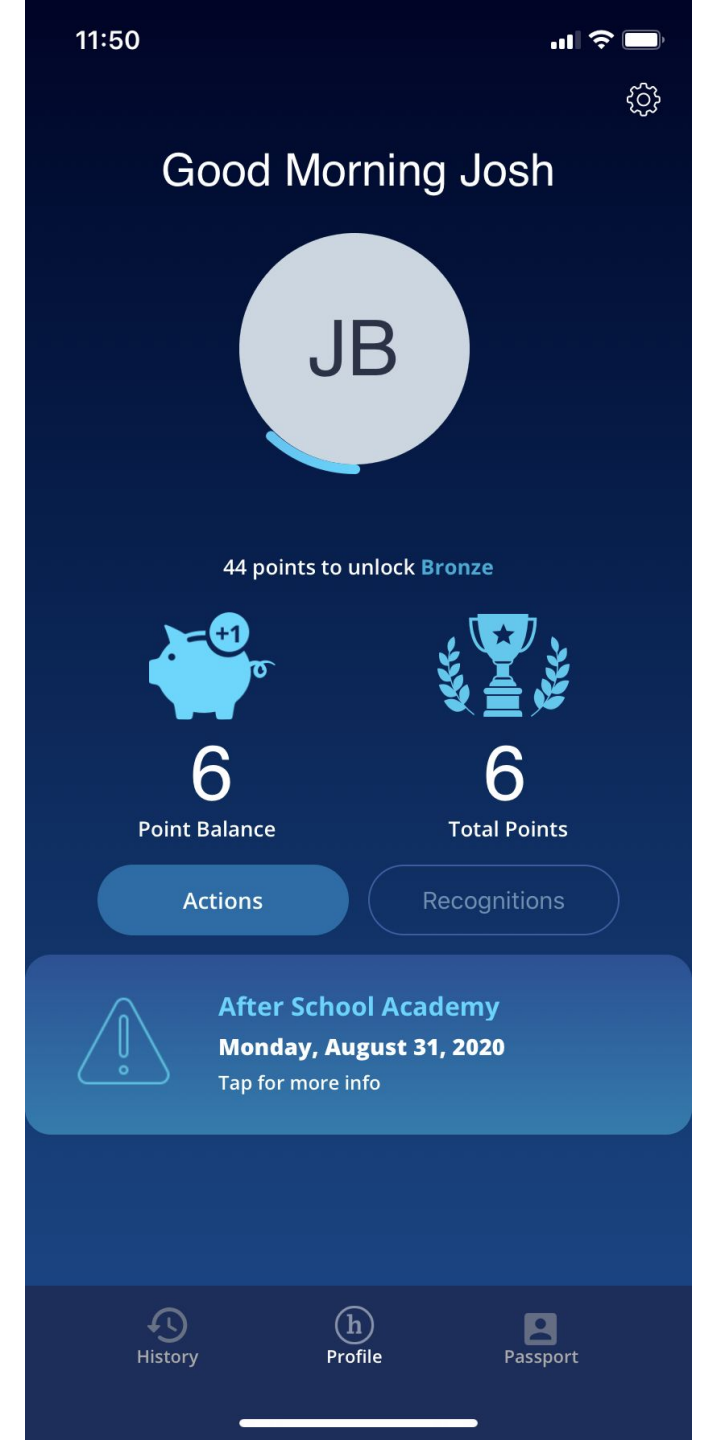
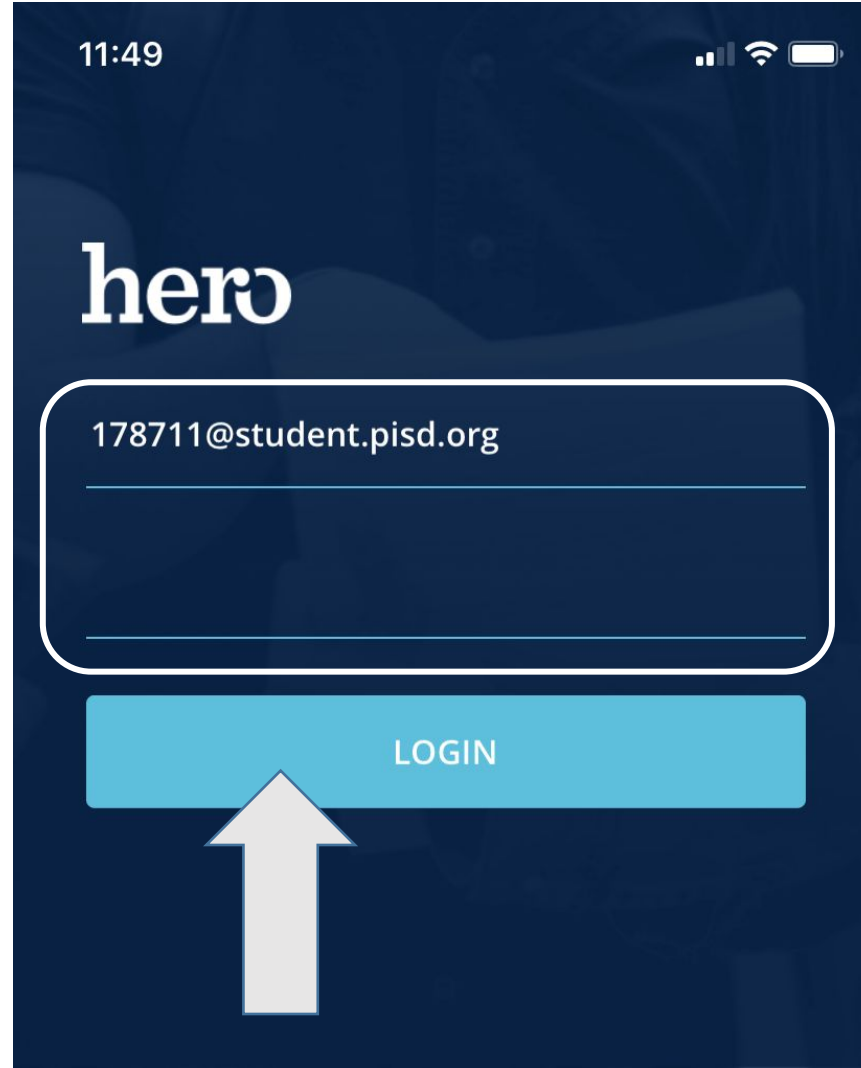

***NEED
HELP?***

If you were not able to successfully create your account, please contact your teacher or school's Hero administrator.

Now that you've created an account, you can log back in any time on the web or mobile app.

If at any time you are not able to log in, please check that your username and password are typed correctly - wait and try again a few minutes later.

If you are still not successful, then reach out to your teacher or school's Hero administrator for help.